Library.

63YR.

BRITISH MEDICAL ASSOCIATION LIBRARY
29 JUN 1944

FIFTY-NINTH

Annual Report

OF THE

Trudeau Sanatorium

FOR THE YEAR ENDING

SEPTEMBER 30

1943

WELLCOME
LIBRARY
Ann Rep
WF28
FN6
T85
1943

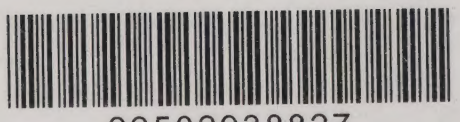
22502938827

Cover Design: "THE LITTLE RED", First Cottage for Patients at Trudeau, 1884

Hugo Blumenthal Cottage (1930) Dedicated to Invalid Nurses

BRITISH MEDICAL ASSOCIATION LIBRARY
29 JUN 1944

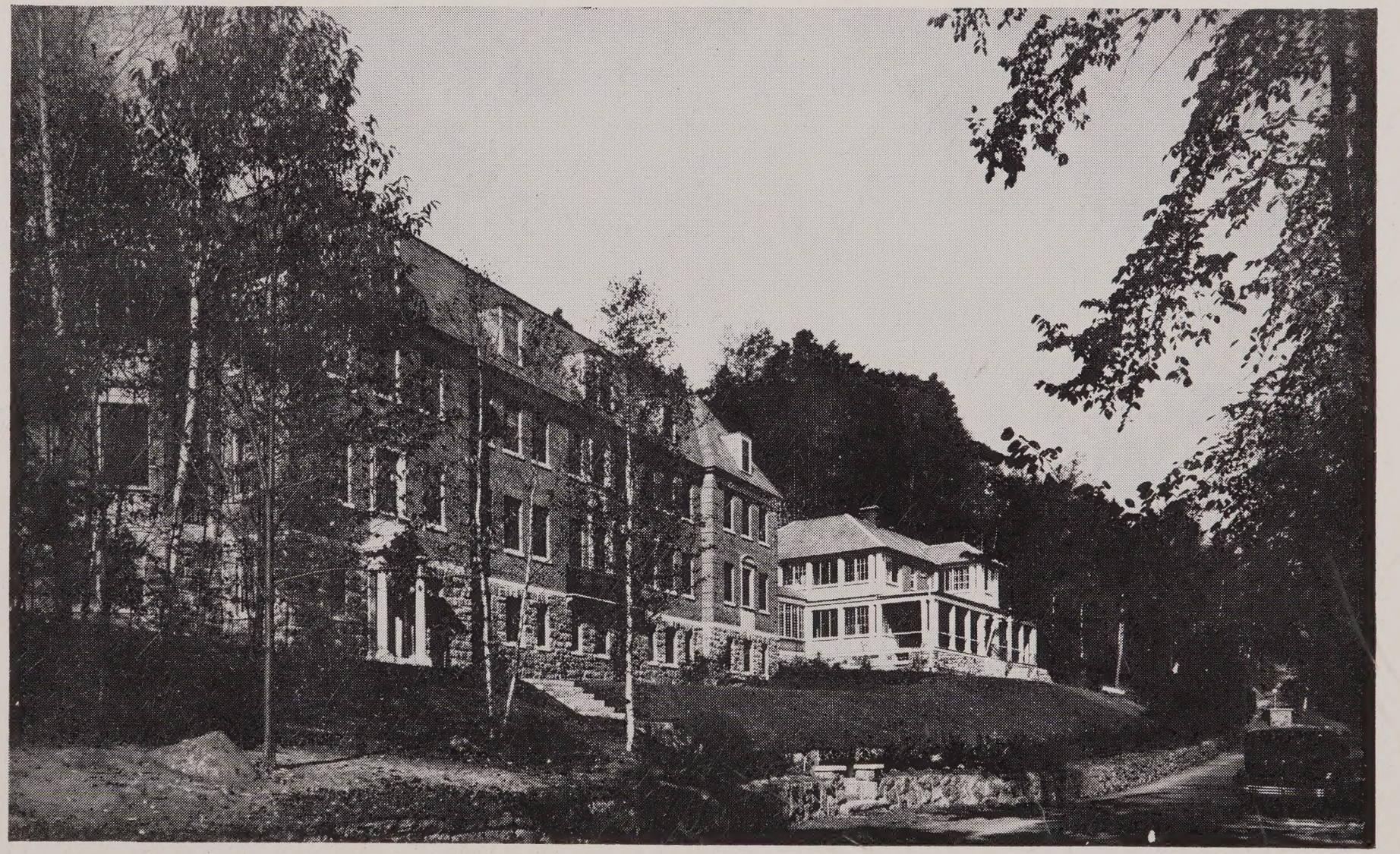

Memorials to D. Ogden Mills — The Reid House and the Mills Cottage. Staff Nurses and Postgraduates, and Student Nurses from Four Affiliating Hospitals, Reside Here

BRITISH MEDICAL ASSOCIATION LIBRARY
29 JUN 1944

FIFTY-NINTH ANNUAL REPORT OF THE TRUDEAU SANATORIUM

FOR THE YEAR ENDING

SEPTEMBER 30

1943

TRUDEAU P. O.
NEW YORK

President
JAMES ALEXANDER MILLER, M.D.

Vice-President
FRANCIS B. TRUDEAU, M.D.

Superintendent
ERNEST H. WOOD

Secretary
WILLIAM P. THOMPSON, M.D.

Treasurer
FREDERICK SHEFFIELD

Assistant Secretary
ROY DAYTON

Trustees

Term expires in 1944

OGDEN MILLS REID
EDWARD R. BALDWIN, M.D.
FRANCIS B. TRUDEAU, M.D.
LEROY U. GARDNER, M.D.

Term expires in 1945

MRS. HENRY H. ANDERSON
HENRY A. COLGATE
EDWARD STREETER
WILLIAM P. THOMPSON, M.D.
MRS. FREDERIC R. PRATT

Term expires in 1946

W. AVERELL HARRIMAN
JAMES ALEXANDER MILLER, M.D.
WILLIAM W. HERRICK, M.D.
WILLIAM V. GRIFFIN
FREDERICK SHEFFIELD

Executive Committee

JAMES ALEXANDER MILLER, M.D.
HENRY A. COLGATE
FREDERICK SHEFFIELD
FRANCIS B. TRUDEAU, M.D.
EDWARD R. BALDWIN, M.D., *Chairman*

Finance Committee

JAMES ALEXANDER MILLER, M.D.
W. AVERELL HARRIMAN
FREDERICK SHEFFIELD
HENRY A. COLGATE
EDWARD STREETER, *Chairman*

Medical Director

FRED H. HEISE, M.D.

Medical Board and Consulting Physicians

EDWARD R. BALDWIN, M.D.
JAMES ALEXANDER MILLER, M.D.
WILLIAM P. THOMPSON, M.D.
LEROY U. GARDNER, M.D.
FRANCIS B. TRUDEAU, M.D., *Chairman*

Women's Auxiliary

MRS. CLARKSON RUNYON, *Chairman*
MRS. FRANCIS B. TRUDEAU, *Treasurer*
MRS. FRANCIS P. GARVAN, MRS. EDWARD PETERSON, *Vice-Chairmen*

Examining Physicians

For New York City:
DR. EDWARD P. EGLEE
DR. HENRY JAMES
DR. GRANT THORBURN
DR. OSWALD R. JONES

For Brooklyn:
DR. FOSTER MURRAY

For Baltimore:
DR. LOUIS HAMMAN
DR. A. MURRAY FISHER

For Boston:
DR. CLEAVELAND FLOYD

For Rochester:
DR. WM. S. MCCANN
DR. EINAR LIE

For Washington:
DR. ROY D. ADAMS

For Buffalo:
DR. NELSON G. RUSSELL

For Philadelphia:
DR. DAVID A. COOPER
DR. FRANK CRAIG

For Pittsburgh:
DR. C. HOWARD MARCY

For Cleveland:
DR. JOSEPH C. PLACAK

For Cincinnati:
DR. KENNON DUNHAM
DR. D. W. HEUSINKVELD
DR. JOHN H. SKAVLEM

For Syracuse:
DR. H. B. DOUST

For Richmond:
DR. DEAN B. COLE

For Saranac Lake and Trudeau:
DR. FRED H. HEISE AND ASSISTANTS

Visiting Physicians

FRANCIS B. TRUDEAU, M.D. †EDWARD N. PACKARD, M.D.
JOHN N. HAYES, M.D. J. WOODS PRICE, M.D.

Consulting Staff

W. WARRINER WOODRUFF, M.D., and EDWARD S. WELLES, M.D., *Surgeons*
GEORGE E. WILSON, M.D., *Laryngologist*
§EDWIN M. JAMESON, M.D., *Urologist and Gynecologist*

Assistant Resident Physicians

SPENCER SCHWARTZ, M.D. WILLIAM W. RICHARDSON, JR., M.D.

Interns

ROBERT M. KISKADDEN, M.D. J. J. BANDEIAN, M.D.
GERALD HOGAN, M.D. D. E. LESTER, M.D.
EMANUEL WOLINSKY, M.D.

Roentgenologist

HOMER L. SAMPSON, D.SC.

Assistant Roentgenologist

AGRIPPA G. ROBERT, M.D.

Resident Dentist
*JOSEPH L. CARR, D.D.S.

Resident Pharmacist
GEORGE T. BOOTH, PH.G.

Superintendent of Nurses
F. BLANCHE MANN, R.N.

Asst. Supt. of Nurses and Instructor
MARGARET BRYCE MUNDIE, B.A., R.N.

Supervisor of Housekeeping
AGNES S. DUGGAN

Cottage Visitor
MRS. SIDNEY F. BLANCHET

Scholfield Workshop

ALMA PIERCE, *Director*
ELIZABETH SCHIEFER, MRS. SIDNEY F. BLANCHET, VERNON LAURENCE,** *Assist's*

Medical Secretary
RUTH WEST

Medical Librarian
MARJORIE G. SMITH

Statistician
GEORGE D. BISSET

Accountant
ROBERT H. ZELLWEGER

Purchasing Agent
CHARLES M. HUTCHINS

Organists

CAROLYN G. MANNING GEORGE D. BISSET

THE EDWARD L. TRUDEAU FOUNDATION

LEROY U. GARDNER, M.D., *Director* †EDWARD N. PACKARD, M.D., *Asst. Director*
ROY DAYTON, *Secretary*

Advisory Council

ANTHONY J. LANZA, M.D. GEORGE H. WHIPPLE, M.D.
ESMOND R. LONG, M.D.

Saranac Laboratory

LEROY U. GARDNER, M.D., *Director*
§ARTHUR J. VORWALD, M.D., *Pathologist*
H. F. HESLINGTON, M.D., WILLIAM H. CARNES, M.D., *Assistant Pathologists*
THOMAS M. DURKAN, M.E., *Chemist* MORRIS DWORSKI, C.P.H., *Bacteriologist*
DOUGLAS S. MCCRUM, M.S., E.E., *Engineer*

Trudeau Research and Clinical Laboratory

WILLIAM STEENKEN, JR., *Bacteriologist in Charge*
MARJORIE M. SMITH, *Clinical Assistant* JOHN G. SCHMIDT, *Hematologist*

Physiological Laboratory

GEORGE W. WRIGHT, M.D., *Physiologist*

Trudeau School of Tuberculosis

LEROY U. GARDNER, M.D., *Director* ROY DAYTON, *Secretary*

---

†On leave; in active service, U. S. Army
§On leave; in active service, U. S. Navy
*Died September 19, 1943
**Died September 15, 1943

THE TRUDEAU SANATORIUM

AND

THE EDWARD L. TRUDEAU FOUNDATION

THE TRUDEAU SANATORIUM was founded in 1884 by the late Dr. Edward L. Trudeau to help self-supporting people suffering from tuberculosis.

The institution was definitely intended for those who could pay only part of the cost. The deficit in maintenance is and always has been made up by annual gifts from the public and income from endowment funds. The charges to patients average three-quarters of the cost, but from fifteen to twenty percent receive further assistance from the Free Bed Funds. Additional endowment for the general maintenance and for the Free Bed Funds is greatly needed and legacies are desired to strengthen the now enlarged institution.

The following brief summary sets forth the objects and departments of the institution as now carried on:

1. *The Trudeau Sanatorium* is for the treatment of favorable types of pulmonary tuberculosis and for patients of limited means. The full capacity is 200 beds.

2. *The Edward L. Trudeau Foundation* is an endowment fund in memory of Dr. Trudeau, established in 1916, for the support of research and teaching in tuberculosis. The fund is devoted to the following purposes:

   a. *The Trudeau School of Tuberculosis* for the instruction of physicians, gives a four and six weeks' post-graduate course covering the modern diagnosis and treatment of tuberculosis.

   b. A system of *Fellowships* for study and research in the Sanatorium and laboratories, which provide support for young physicians and scientists while undergoing treatment.

c. *The Research and Clinical Laboratory,* located at the Sanatorium, containing facilities for the study of bacteriology, chemistry and pathology. The same building houses the *Lawrason Brown Memorial Medical Library.* The *Physiological Laboratory* occupies the third floor of the Medical Pavilion.

d. A department for *Statistics,* and for recording the annual reports of patients.

e. *The Saranac Laboratory for the Study of Tuberculosis,* in the village of Saranac Lake, which was formerly the private research laboratory of Dr. Edward Livingston Trudeau and is now the headquarters of the *Trudeau School* and of pathological study and research.

Annexed to the Saranac Laboratory is the *John Black Room* and medical library, which serves the *Trudeau School* and *Fellows* as well as the village physicians as a lecture room.

REPORT OF THE PRESIDENT

On behalf of the Board of Trustees it is my privilege to present a report of the operation of the Trudeau Sanatorium during another year.

It has been another successful year, the details of which are summarized in Dr. Baldwin's report as Chairman of the Executive Committee; its study I earnestly commend to all friends of the Sanatorium.

In spite of great difficulties incident to the War, such as shortages of personnel, food rationing and increased costs both in supplies and in wages, the institution has operated without a deficit.

This has been due partly to excellent administration and the continued though diminished financial support of our friends but also largely to the increase of $1.00 a week in the basic rate of board charged.

This step was taken reluctantly by the Trustees but has been amply justified by the results, for without it we would have faced a considerable deficit and on the other hand there have been not only no complaints from the patients, but the applications for admission have been more numerous than in many previous years.

This latter fact is most reassuring, for it demonstrates that the unique opportunities for modern treatment offered at Trudeau are still appreciated and needed by those patients of moderate incomes for whose benefit the institution was originally designed and has ever since been operated.

The constant high level of the daily census maintained throughout the year has enabled the sanatorium to operate at maximum efficiency and also has somewhat lowered the per capita daily cost in spite of increased expense in wages and supplies.

Attention is called to the fact that not only do *all* patients at Trudeau receive treatment considerably below its cost but that a considerable number of them are further aided financially by assistance from the Free Bed Fund. It is the desire of the Trustees that no patient otherwise suitable, should be denied care for financial reasons. Toward this end the Free Bed Fund is maintained and last year forty-two benefi-

ciaries were thus aided at a total cost of over $15,000. This amount exceeded by over $2,000 the funds available in the Fund itself and this sum was appropriated by the Trustees from the general funds of the Sanatorium.

The Free Bed Fund is supported by income from its endowment which amounts to $4,000 a year and from annual contributions which last year totalled slightly over $8,700. Of this latter sum a considerable proportion came from one source, The Davella Mills Foundation, which has been a most generous contributor to this Fund for several years and to whom the Trustees are deeply grateful and appreciative. Former patients also gave $1,135.

I wish again, as in former years, to call attention to the opportunities for great service which this Fund offers and to appeal to any who are able and willing to help, to bear it in mind either by contributions to its current needs or by additions to its endowment by contribution or by legacy. I know of no more deserving channel through which direct aid to patients suffering from tuberculosis can be given.

In general the work of the Sanatorium continues to go on upon its well recognized high level of efficiency. The Trustees appreciate the fact that this is primarily due to the devotion and ability of its medical and administrative staff, which appreciation we most heartily feel and desire to express, and consequently we commend them and the institution which they love and serve as deserving of the continued generous support of every friend of Trudeau.

JAMES ALEXANDER MILLER, *President*

ANNUAL REPORT

OF THE

CHAIRMAN OF THE EXECUTIVE COMMITTEE

OF THE

TRUDEAU SANATORIUM

For the Year Ending September 30, 1943

It is gratifying to present a cheerful report despite the burden of war that curses the world. Due to the increased number of tuberculous patients diagnosed, as well as to their better economic position, our average census has exceeded the previous year by 8.8, up from 191.6 to 200.4. The applications constantly made for admission have brought about long waiting lists as in former years. As will be noted in the medical report, many favorable cases have need for prompt rest treatment, not always obtained either before or after admission owing to our limited infirmary capacity. Our tray service has been greatly hampered by war conditions, since reliable help has been scarce. A cafeteria service was installed in the dining room last summer and has been of considerable help in the problem of waitresses. Food rationing has imposed restrictions that mean some deprivation to patients accustomed to beefsteak unlimited but on the whole the extra allowance of meat permitted to tuberculous patients has been satisfactory.

We have to record the death in August of one of our very generous friends, Mr. Hugo Blumenthal who presented a cottage dedicated especially to the use of tuberculous nurses. Mr. Blumenthal was a prominent philanthropist, a trustee for 40 years of Mt. Sinai Hospital as well as President of their school of nursing.

The death of Mr. Maurice M. Feustmann, architect of the Blumenthal Cottage and other important buildings of the Sanatorium, also occurred in August. He was a gifted member of his profession and was associated with Mr. William H. Scopes. Both were tuberculous patients who recovered their health and settled in Saranac Lake, specializing in sanatorium design and construction.

FINANCIAL REPORT

In the face of increased expense for wages and commodities and of limited donations to the General Fund it was reluctantly decided to add one dollar to the basic weekly charge to patients, making it $16.00, beginning May 1st, 1943. Fortunately the added income from the extra charge combined with a full bed capacity has left us with a moderate balance at the close of the year ($3,132.04).

There was a decrease in donations and interest of nearly $2,500, and there has been no evidence of hardship for most patients produced by the extra charge.

The weekly cost per capita has actually lessened from $27.01 in 1942 to $26.80 in 1943 (21 cents less). The factors which brought this about are possibly the fewer employees, the food rationing, but chiefly the increased number of patients.

Further increases in wages may be expected so that our surplus will not be sufficient to make us complacent.

SUMMARY OF THE FINANCIAL REPORT

Total operating expenses		$367,831.08
New construction, improvements and equipment		1,073.42
Miscellaneous accounts uncollectable		2,873.43
Grand total		371,777.93
Sanatorium income from all departments		311,596.61
Gross deficit		60,181.32
Other income:		
From endowment	$50,476.84	
From contributions	12,836.52	
		63,313.36
Net surplus		3,132.04
Donations:		
General Fund	10,206.07	
For special purposes	2,630.45	
		12,836.52

Legacies: Special Reserve Fund — Principal:

Estate of Lomax Littlejohn, third installment	$4,651.40	
Estate of Charles Mohr, second installment	14,700.00	
Estate of Leonilda Durieux	500.00	
		19,851.40

Mr. Benson B. Sloan of New York, one of our regular contributors for many years, generously offered to donate the house he owned in Saranac Lake, together with $1,000.00 for repairs. It was a large dwelling situated on a hill overlooking the village and had long been unoccupied. After careful consideration it was reluctantly decided to be impracticable to accept the offer as the carrying charges would be too heavy and disposal of the property difficult. The Board assured Mr. Sloan of its appreciation of his generosity.

Free Bed Funds:

Balance on hand Oct. 1, 1942		$113.33
Donations for current expenses:		
Miscellaneous	$6,739.55	
Davella Mills Foundation	2,000.00	
	8,739.55	
Interest on endowment	4,028.35	
Appropriation from Special Reserve Fund	2,000.00	
		14,767.90
Total amount available		14,881.23
Forty-two beneficiaries received		15,210.52
Overdraft Sept. 30, 1943		329.29

This fund was overdrawn the past year as the total available was less than the need, though required by fewer patients. It was largely used for patients in the infirmaries where the rates are beyond the ability of many to pay. It is only by such generous donations as that of the

Davella Mills Foundation and from former patients that we are able to maintain these patients.

Employed Ex-Patients: Forty-two former patients were employed for various periods and earned $30,000. The Trudeau Foundation also employed 23 ex-patients, largely professional and technical workers, who earned approximately $42,000.

It is interesting to report that 54 ex-patients and 22 former employees are now in the military service.

Construction, Improvements and New Equipment: New construction was kept at a minimum last year as will be seen below:

Gate or Superintendent's Cottage alterations	$167.77*
Hoffman Cottage coal bin and foundation	275.71
Workshop, ceramics room	121.10**
	564.58

New equipment was chiefly for the cafeteria service:

Steam table	274.84
Trays	48.00
Medical apparatus	160.00
Tractor headlights	26.00
	508.84

Women's Auxiliary: Further improvements have been made by the Auxiliary, although most of the cottages had already been refurnished. The X-Ray rooms have been refurnished and arrangements are being made to redecorate the living room of the service building. The following is the report of receipts and expenditures as submitted by Mrs. Trudeau, Treasurer:

Balance on hand Oct. 1, 1942		$176.37
Receipts:		
Contributions	$823.40	

*The cost of this work was considerably more than appears but was paid for by Mr. Wood, who regarded the changes as largely for his benefit.
**Cost covered by bequest.

Employees' Recreation Room, which was renovated and redecorated in 1943 by the Women's Auxiliary, under the direction of Mrs. Francis B. Trudeau.

Dues	130.00	
Trowbridge Furniture sale	106.00	
		1,059.40
		1,235.77
Expenses: Furniture for X-Ray Department		168.12
Balance on hand Oct. 31, 1943		1,067.65

Medical Report:

Total number of patients under treatment	486
Remaining September 30, 1943, were	194
Number discharged	292

The average term of residence of 261 patients was 335.6 days.
The average term of residence of 220 patients was 387.5 days.

Classification on discharge:	*Cases*	*Percent*
Non-tuberculous	4	1.5
Suspected tuberculosis	9	3.5
Arrested tuberculosis	39	14.9
Apparently arrested	11	4.3
Quiescent	118	45.2
Improved	60	23.0
Unimproved	12	4.6
Died	8	3.0
	261	100.0
Convalescent patients previously reported	31	
	292	

Average daily census for 1942-43 was 200.4 Further details are published in the Medical Director's report.

The records of the Statistical Department have proved to be a mine of information. Mr. George D. Bisset continues as Statistician in tracing former patients and his services are much appreciated.

Dental Department: The tragic death of our faithful dentist, Dr. Joseph L. Carr, from a fall, on September 19th, after sixteen years of

skillful and conscientious service, has been a sad blow to our staff as well as to his wife and family. Owing to the demands of military service few dentists are now available.

THE DEPARTMENTS

Administration: Mr. Wood and Miss Duggan have borne the problems of management with a measure of success that compels admiration. The war has taken an increasing toll of employees and substitutes have been transient and often inefficient. Increases in wages have been required as the cost of living advanced and competition for trained personnel increased.

Medical Staff: Dr. Heise has had excellent assistance from Dr. Schwartz and Dr. Richardson, as also from the interns. Dr. Richardson completed his year as second assistant and is now at Bellevue Hospital in New York. Dr. Robert M. Kiskadden and Dr. Gerald Hogan were appointed interns and the former was followed by Dr. J. J. Bandeian and Dr. D. E. Lester succeeded Dr. Wolinsky.

Dr. Ogden Mills School of Nursing: Having lost all the regular nurses who were eligible for military service, Miss Mann has been unable to replace them with trained nurses. It was found too that our salaries were lower than those offered elsewhere. At the same time the Genesee Valley Hospital in Rochester and Methodist Hospital in Brooklyn discontinued their affiliation because of their own shortage of nurses.

The result was that only 84 pupils completed the course of instruction as compared with 96 the previous year. Some of our regular nurses have worked one or two hours over-time when physically able and were paid accordingly. It was also necessary to cut down non-essential services to patients, but without sacrificing the quality of care.

It is evident that to retain our staff nurses and to obtain new ones, salary increases are in order.

X-Ray Department: Activities of the x-ray laboratories reached a record height. The total examinations were 6,800, an increase of 1,500 or 23 per cent over the previous year. Of these 2,724 were for patients in the Sanatorium, 172 more than the last year. There were 376 examinations of the digestive tract and 655 dental and miscellaneous exami-

The Portrait of Dr. Lawrason Brown, a Gift of Mr. Alix W. Stanley, Unveiled in the Lawrason Brown Memorial Library on August 28th, 1943

nations. Chest roentgenograms of Saranac Lake school children numbered 540, and of industrial workers, 217.

Dr. Sampson and his assistants made interpretations of approximately 23,500 films of men x-rayed in the industrial health surveys of the Saranac Laboratory. The number was 40 percent greater than last year.

The Director and his competent staff participated in the usual teaching of the Trudeau School and in addition assisted in the training of 6 x-ray technicians in cooperation with the Saranac Lake Study and Craft Guild.

It is gratifying to report that the expenses of the X-Ray Department were fully met by its income.

The Lawrason Brown Memorial Medical Library: The use of this library by physicians both in the institution and by visitors is gratifying. Miss Smith, the Librarian, reports a total of 6,790 bound volumes, 77 having been added by Mrs. Brown to the extensive collection of Dr. Brown previously donated. The gift comprised his valuable historical collection.

An outstanding event was the presentation of a fine portrait of Dr. Brown by Mr. Alix W. Stanley, whose wife was a former patient of Dr. Brown's. The occasion was notable as Mr. Stanley made the address and gave a warm tribute to Dr. Brown, while Dr. Miller as President made the response. About 100 guests were present.

The Mellon Library: There are now 8,562 volumes in this library, an increase of 164 over 1942. In the rental library $194.68 was spent from the $219 collected. As in previous years valuable periodicals have been contributed and the support given by Miss Eleanor M. Mellon and Mrs. Walter B. James deserves especial mention. From the estate of Mr. Charles R. Armstrong a useful collection of botanical and gardening books has been received. Books circulated among the patients numbered 7,519.

Assistance has been given by patients, notably by Mr. Adolph Bergman who has served as assistant librarian for several years. Miss Mary O'Meara has continued the bookbinding project and many old volumes have been returned to circulation. Miss Louise Shattuck added to the portable file she has prepared. Miss Alice Blikken, Mr. Thomas O'Beirne and Mr. Fred Rose have also helped.

The Chapel Services: The regular Sunday services were held as usual by the Roman Catholic clergy, Monsignor Kitts, Father Argy and Father O'Connor. The Rev. E. B. Mounsey conducted the Episcopal services and the Rev. Henry Ebelke for the Lutheran Mission. The Rev. Alvin B. Gurley held a Christmas Carol service, while the Rev. Theodore R. Bundy and all the other ministers made visits which were appreciated and for which we extend thanks.

Entertainments: We owe a vote of appreciation for the following entertainments:

Miss Katharine Foster, monologues; Mr. Bert Silving, violin recital; Miss Beatrice Pinkney Jones, piano recital; Mr. Frank Kiwatch, motion pictures in color; Mr. Saul Grossman, motion pictures; Mr. Albert Schulman, quiz with prizes; Dr. Francis B. Trudeau, reminiscences of his father and lantern slides in color October 5, 1942, the founder's birthday anniversary. Colored slides of scenes in Mexico were shown by Dr. A. Aldama-Contreras of Xalapa, Mexico.

The usual holiday celebrations were held by the patients but the war made a difference in the zest of such events.

The Workshop: The usefulness of this branch of our institution is unquestionable. Primarily it has been a department for occupational therapy. Some of the arts and crafts learned by patients have been of permanent value to them.

A total of 327 persons were given instruction last year. Leather-work always leads in popularity but silver-work and pottery have been chosen by many. The silvercraft teaching by Miss Elizabeth Schiefer was interrupted for some months by government order but is now permitted. The new ceramic room is a scene of activity.

Mrs. Blanchet, who teaches needle work of all kinds, has relieved the monotony of bed-patients with great success.

Mr. Vernon Laurence, who has been a valued assistant in the Workshop, passed away in September after years of illness. He made himself very helpful in many ways and despite failing health was always cheerful. To Miss Alma Pierce the death of Mr. Armstrong was the loss of a close friend of many years during which she has directed the Workshop.

Latin-American Students of the Twenty-ninth Trudeau School Class lay a wreath at the foot of the Trudeau Memorial Statue on October 5, 1943, the ninety-fifth anniversary of Dr. Trudeau's birth.

Acknowledgments are due for the constant interest and support of Mrs. Meredith Hare. Others who contributed gifts are Mrs. Cornelia B. Phelps, Mrs. Pitt Petri, Mr. William Grandjean, Mr. F. H. Filley, Mr. Saul Grossman, Mr. William Oliver, Mrs. Vernon Laurence and Mr. Robert Cron.

The Saranac Lake Study and Craft Guild: Seventy-seven patients were able to take up useful studies, chiefly in languages. Courses in English, Spanish, French, Russian and German were taken, as well as mathematics, shorthand, typewriting, art, etc. A special course in x-ray technique was given by the Guild to students sent by the U. S. Public Health Service in a project to rehabilitate arrested tuberculous patients, in which our X-Ray Department co-operated. The first class of six are all employed at present and a second group is now receiving instruction.

The Sanatorium provided scholarships for several patients who took the Guild courses.

The Trudeau School of Tuberculosis: The twenty-ninth session was held in September-October, 1943, with nineteen students. As in 1942 the war seriously interfered with attendance from the United States but nine doctors came from other countries, six from Latin-America and three from Canada. Three of the former were sent by the U. S. Department of State and two by the Rockefeller Foundation.

Four scholarships were awarded by the Trudeau School and three by other organizations. Sixteen of the class attended the Bellevue Hospital session. All manifested exceptional interest and the Latin-American group laid a wreath on the Trudeau Memorial Statue on the anniversary of Dr. Trudeau's birth. The class also presented $52.50 for a lectureship in 1944.

The continued support which has been furnished by the Lillia Babbitt Hyde Foundation is most helpful and we acknowledge our debt of gratitude to Mr. Charles C. Harris, Director.

The Trudeau Foundation: While the war has embarrassed the operations of the research and field staffs, Dr. Gardner, the Director, has found the facilities of the Foundation are in greater demand than ever before. His experience and that of the staff in industrial research

qualify them to study problems that have increased in war industries. The results of these experiments will be published in due time, but the extra travel and other demands on Dr. Gardner's time due to the death of Mr. Donald E. Cummings, the director of field operation, permitted little opportunity for publishing results.

The studies on the growth and suppression of tubercle bacilli have continued at the Trudeau Laboratory, and great activity in research on dust diseases and other health hazards in industry is in progress at the Saranac Laboratory.

The Physiological Laboratory has two divisions, one at Trudeau and one at the Mineville Hospital of Republic Steel Corporation. Much of Dr. Wright's time is given to the determination of the respiratory capacity of iron miners and the prevention and treatment of silicosis.

Fellowships: Dr. H. F. Heslington, fellow in pathology, left to join the teaching staff of Vanderbilt University, and he has been succeeded by Dr. William H. Carnes. Both have ably carried on the work of Dr. Vorwald, now in U. S. Naval service. Two interns were granted summer fellowships at the Sanatorium and Mr. Henry T. Clark completed his work on the Lawrason Brown Memorial Fellowship.

Publications: Four publications were made, and 37 persons were employed.

Financial support was provided by industries and individuals in amount sufficient to meet the increased needs. We are pleased that the university of Rochester has renewed its pledge of joint support for the physiological work.

EDWARD R. BALDWIN, M.D., *Chairman*

NECROLOGY

Mr. Hugo Blumenthal of New York City, donor of the Blumenthal Cottage dedicated to invalid nurses (1930). Died August 8th, 1943, aged 81.

Mr. Maurice M. Feustmann of Saranac Lake, architect of several important buildings at the Sanatorium. Died August 27, 1943, aged 72.

Mr. Vernon V. Laurence, teacher of arts and crafts. Died September 15, 1943, after many years of useful service despite his invalidism, aged 67.

Dr. Joseph L. Carr, resident dentist at Trudeau Sanatorium for sixteen years, died suddenly September 19, 1943 aged 52.

Whiteface, Moose, and McKenzie Mountains from Trudeau Sanatorium

TREASURER'S REPORT OF THE TRUDEAU SANATORIUM

Surplus and Deficit Account

For the Year Ended September 30, 1943

Current Revenue:		
From Investments	50,476.84	
From Contributions	12,836.52	
From Operations	311,589.93	
		374,903.29
Unclaimed Salary		6.68
Total		374,909.97

Current Expenses:		
General House and Feeding	152,028.77	
Professional and Infirmary Care of Patients	192,137.08	
Administration	16,288.00	
Corporation	4,574.48	
Miscellaneous	2,802.75	
		367,831.08
Doubtful Accounts Receivable		2,873.43
Capital Expenditures:		
Buildings	564.58	
Equipment	508.84	
		1,073.42
Surplus for the Year		3,132.04
Total		374,909.97

The total Sanatorium operating income for the year 1943 amounted to $311,596.61, against total operating expenses, including improvements to buildings and new equipment, of $371,777.93, resulting in a gross deficit of $60,181.32, and after deducting the income from investments and contributions, amounting to $63,313.36, the result is a surplus of $3,132.04. The average weekly per capita cost, or the total cost of taking care of one patient one week (including nursing) amounted to $26.80. The average paid by each patient amounted to $22.38, and the average weekly deficit per patient was $4.42.

The distribution of the average weekly cost per patient was as follows:

Administrative Expense		1.43	5.3%
General Housing and Feeding Expense		13.33	49.8%
Professional and Infirmary Care of Patients:			
Medical	2.10		7.8%
Nursing and Infirmary	9.63		35.9%
Dental	.31	12.04	1.2%
		26.80	100.0%

The average daily main dining room and tray census was 219, and the total number of hospital days was 79,803. The average raw food cost per meal was $0.2809 and the number of meals served to employees and patients amounted to 351,007.

TRUDEAU SANATORIUM

Comparative Balance Sheet

Assets	September 30, 1943		September 30, 1942	
Sanatorium Properties & Equipment:				
Sites and Grounds	183,859.28		183,859.28	
Buildings and Improvements	1,254,911.07		1,254,346.49	
Equipment: Housing and Feeding	149,152.55		149,251.04	
Equipment: Professional	112,836.77		112,676.77	
		1,700,759.67		1,700,133.58
Principal:				
Cash and Investments		1,119,808.79		1,120,668.03
Current Assets:				
Cash:				
Cash — Unappropriated	18,711.70		7,802.39	
Adirondack Nat'l Bank & Trust	12,782.82		18,428.47	
Petty Cash Account	4,400.00		4,400.00	
	35,894.52		30,630.86	
Accounts Receivable	33,523.16		34,148.31	
General Material Inventories	37,330.38		38,614.40	
		106,748.06		103,393.57
Prepaid Insurance		6,780.59		6,546.55
		2,934,097.11		2,930,741.73
Liabilities				
Capital Account:		1,749,138.80		1,748,065.38
Funds:				
General Endowment Fund	720,938.20		733,821.22	
Special Endowment Fund	129,217.04		124,324.75	
Free Bed Endowment Fund	87,786.37		87,406.69	
Special Reserve Fund	200,578.88		182,917.76	
		1,138,520.49		1,128,470.42
Current Liabilities:				
Accounts Payable	28,328.18		27,593.90	
Allowance for Accrued Board and Rentals	13,536.54		14,569.04	
		41,864.72		42,162.94
		2,929,524.01		2,918,698.74
Surplus and Deficit Account		cr. 4,573.10		cr. 12,042.99
		2,934,097.11		2,930,741.73

TRUDEAU SANATORIUM

CURRENT REVENUE

For the Year Ended September 30, 1943

Sanatorium or Operating Earnings:		
Patients' Board (Exclusive of Infirmaries)	124,217.59	
Transients	4,886.42	
Laundry	18,185.41	
Childs Infirmary	23,098.96	
Ludington Infirmary	47,003.04	
Rest Cottages	14,596.40	
Removal Charges, Fur Coat Rentals	229.50	
Light Treatments	385.76	
Electric Current	4,173.23	
Rentals	6,973.50	
Telephone and Telegraph	398.16	
Dental	3,520.00	
Laboratory Fees	1,175.00	
Mellon Library	219.00	
Drug	21,838.91	
Workshop	1,971.45	
X-ray	30,825.66	
Miscellaneous	6,050.99	
Total Sanatorium Earnings		309,748.98
Other Income:		
Discount on Purchases		1,840.95
Income from Investments and Contributions Available for Current Expenses (For details see page 30)		63,313.36
Grand Total Current Revenue		374,903.29

CURRENT EXPENSES

For the Year Ended September 30, 1943

Administrative Expenses		16,288.00
General Housing and Feeding Expenses:		
Steward	33,422.12	
Kitchen	21,787.61	
Housekeeping	30,531.81	
Laundry	14,420.43	
General House and Property	51,866.80	
		152,028.77
Professional and Infirmary Care of Patients:		
Medical	18,497.20	
X-ray	28,482.09	
Drug	20,249.80	
Workshop	6,208.60	
Childs Infirmary	28,573.27	
Ludington Infirmary	54,319.83	
Dental	3,569.61	
Nurses' Training School	26,757.34	
Clinical Laboratory	5,479.34	
		192,137.08
Corporation Expenses		4,574.48
Current Expenses from Special Funds for Stated Purposes other than Regular Sanatorium Current Expenses:		
Baker Chapel	623.08	
Entertainment	778.06	
Mellon Library	1,401.61	
		2,802.75
Grand Total Current Expenses		367,831.08

TREASURER'S REPORT OF THE TRUDEAU FOUNDATION FUNDS

Income and Expense Account

For the Year Ended September 30, 1943

Trudeau Foundation, Trudeau School, Harriman, Sage and Saranac Laboratory Funds

(These Funds are devoted to the research and teaching activities of the Trudeau Sanatorium and Saranac Laboratory)

1942 Oct. 1	Balance on hand:		
	In Fifth Avenue Bank of New York	$7,502.48	
	In Saranac Lake Federal Savings and Loan Association	5,000.00	
	In Adirondack National Bank and Trust Company	785.81	
	In Director's hands	45.00	
			13,333.29
1943 Sept. 30	Contributions:		
	Saranac Laboratory Fund $62,732.93		
	For Widow's Bonus 10,000.00		
	Trudeau Foundation 21,160.28		
	Trudeau School Fund 10,078.00		
		103,971.21	
	Transferred from Trudeau Sanatorium Special Reserve Fund for physiological research in connection with the University of Rochester	4,000.00	
	Interest and dividends	25,065.44	
	Fees from students	1,088.00	
	Refunds of sums advanced to workers	9,422.42	
	Sales of supplies	750.24	
	Refunds of insurance premiums	616.93	
			144,934.24
			158,267.53

1943 Sept. 30	Disbursements:			
	Administration	$4,508.55		
	Trudeau School of Tuberculosis	5,060.90		
	Fellowships	1,662.28		
	Trudeau Research Lab.	9,666.09		
	Saranac Laboratory	60,416.76		
	Physiological Research in connection with University of Rochester	9,358.38		
	Lawrason Brown Memorial Medical Library	1,495.60		
	Statistical Department	1,343.15		
	Sanatorium Medical Dept.	708.09		
			$94,219.80	
	Fees paid to Columbia University for students	400.00		
	Advances to Workers	9,422.42		
	Supplies bought for students	750.24		
	Special Widow's Bonus	10,000.00		
			20,592.66	
	Miscellaneous expense		2.69	
				$114,815.15
	Balance on hand:			
	In Fifth Avenue Bank of New York		31,570.07	
	In Saranac Lake Federal Savings and Loan Association		5,000.00	
	In Adirondack National Bank and Trust Company		6,837.31	
	In Director's hands		45.00	
				43,452.38
				158,267.53

ANALYSIS OF INVESTMENT FUNDS

For the Year Ended September 30, 1943

FUNDS	Balance Sept. 30 1942	Donations Received	Interest and Dividends	Profit or Loss on Sale of Securities	Transfers	Real Estate Inc.	Real Estate Exp.	Requisitions Paid	Balance Sept. 30 1943
Custodian Management Account No. 1									
Mrs. Frederick Baker Chapel	9,363.07		432.08	88.20 cr				432.08	9,451.27
Entertainment		210.00						210.00	
Free Bed	87,406.69	6,289.55	4,028.35	822.30 cr	2,000.00 cr			12,760.52	87,786.37
General	760.71	10,206.07						4,352.42	6,614.36
Alfred B. Jenkins Endowment	31,015.70		1,380.51	281.79 cr				1,380.51	31,297.49
Edward A. Kerbs Cottages Maint.	14,709.95	2,000.00	678.82	138.57 cr				2,678.82	14,848.52
Mrs. Walter G. Ladd Cottage Maint.	5,410.90		249.70	50.97 cr				249.70	5,461.87
Eleanor T. Langford Mem. Library	1,075.14		49.61	10.11 cr				49.61	1,085.25
Mellon Library Endowment	7,491.79	5.00	345.73	70.56 cr				350.73	7,562.35
Memorial Free Bed		700.00						700.00	
D. Ogden Mills Tr. School for Nurses		300.00						300.00	
Hobart Moore Memorial Endowment	20,670.11		953.88	194.69 cr				953.88	20,864.80
Nominated Bed		1,750.00						1,750.00	
Penfold Cottage Maintenance	5,212.95		240.58	49.11 cr				240.58	5,262.06
Richardson Memorial	1,220.29		56.30	11.50 cr				56.30	1,231.79
Mr. and Mrs. William Rockefeller	15,000.80		532.04	108.61 cr				532.04	15,109.41
Scholfield Workshop		115.45						115.45	
Unrestricted Income	9,835.22		453.84	92.65 cr				453.84	9,927.87
Real Estate Account	2,558.12				2,137.52dr	106.53	27.13		500.00
Custodian Management Account No 2									
Endowment — Special Reserve	182,917.76	19,851.40	7,457.89	4,659.72 cr	6,000.00dr			8,307.89	200,578.88
Endowment									
Endowment	733,821.22		27,498.28	18,286.52dr			94.78	22,000.00	720,938.20
Lillie I. W. Baker Trust									
Lillie I. W. Baker Trust			10,147.58					10,147.58	
Trudeau Sanatorium Funds	1,128,470.42	41,427.47‡	54,505.19†	11,707.74dr	6,137.52dr	106.53	121.91	68,021.95	1,138,520.49
Research and Teaching Funds: (*C. M. Acc't No. 1*)									
Edward L. Trudeau Foundation	482,537.27	31,238.28*	21,860.51	4,462.26 cr	4,000.00 cr			35,298.73	508,799.59
Olivia Sage Medical & Research	48,559.81		2,240.90	457.43 cr				2,240.90	49,017.24
E. H. Harriman Medical & Research	18,722.79		864.03	176.36 cr				864.03	18,899.15
Saranac Laboratory	4,507.75	72,732.93	100.00					64,513.90	12,826.78
Research and Teaching Funds	554,327.62	103,971.21	25,065.44	5,096.05 cr	4,000.00 r			102,917.56	589,542.76
Grand Total	1,682,798.04	145,398.68	79,570.63	6,611.69dr	2,137.52dr	106.53	121.91	170,939.51	1,728,063.25

*Including Donations to Trudeau School

Interest and Dividends of $54,505.19† and Contributions of $41,427.47‡ applicable to the Sanatorium Funds have been treated in the accounts as follows:

	Interest and Dividends	Contributions
Current Revenue:		
From Investments	$50,476.84	
From Contributions		$12,836.52
Special Revenue:		
Free Bed Funds	4,028.35	8,739.55
Held in Reserve and Contributed for Special Purposes, etc.		19,851.40
Total	54,505.19†	41,427.47‡

TRUDEAU SANATORIUM AND TRUDEAU FOUNDATION

Summary of Receipts and Disbursements

For the Year Ended September 30, 1943

Receipts:		
Contributions and legacies		135,698.68
Specific contribution (per contra)		10,000.00
Income from investments		77,243.61
Investments liquidated		317,646.22
Operating receipts — Sanatorium		293,768.27
Workers' salaries and expenses collected from others		9,442.42
Students' fees		1,088.00
Insurance premium refund		616.93
Sale of supplies to students		750.24
Collections upon claims against mortgage guarantee companies		2,809.46
Sundry receipts from properties acquired through foreclosure (net)		111.13
		849,174.96
Disbursements:		
Investments purchased	338,329.29	
Operating expenditures:		
Sanatorium	367,435.87	
Research and teaching	94,219.80	
Specific contribution paid to designated beneficiary (per contra)	10,000.00	
Workers' salaries and expenses charged to others	9,442.42	
Supplies purchased for students	750.24	
Fees to Columbia University	400.00	
Legal and other expenses in connection with investments and mortgaged property	577.39	
Portion of legacy paid to Adirondack Sanatorium, Inc.	300.00	
		821,455.01
Excess of Receipts over Disbursements		27,719.95
Cash Balance September 30, 1942		60,157.01
Cash Balance September 30, 1943		87,876.96

ACCOUNTANTS' REPORT

To the Trustees of Trudeau Sanatorium, Trudeau, N.Y.

We have examined the cash records of the Trudeau Sanatorium, Trudeau, N.Y., and of the Trudeau Foundation Funds, Saranac Lake, N.Y., for the year ended September 30, 1943. The foregoing summary of receipts and disbursements has been prepared therefrom and, in our opinion, fairly sets forth the transactions recorded therein.

Signed, Peat, Marwick, Mitchell & Co.

New York, N.Y., February 15, 1944.

GIFTS ESTABLISHING ENDOWMENT AND MEMORIAL FUNDS

MEMORIAL ENDOWMENT FUNDS

**Included in the General Endowment Fund*

Date Given	*Name of Fund*	*Amount*
*1892	Sophie Witherspoon Townsend Memorial Fund	5,000.00
*1897	George C. Cooper Fund	5,000.00
*1899-1904	Dr. C. R Agnew Memorial Fund	4,000.00
*1900-1902	Julia A. Cooper Memorial Fund	7,700.00
1900-1923	Mary K. M. Willets Memorial Fund (Ladd Cottage Maintenance)	6,667.81
*1902	Isabella Oldfield Brown Memorial Fund	5,000.00
*1902	"M. A." Memorial Fund	200.00
1903	Abby Sage Richardson Memorial Maintenance Fund	1,100.00
1904	Hobart Moore Memorial Fund	25,000.00
*1905	Edward L. Trudeau, Jr., Memorial Fund	1,000.00
1907	Eleanor T. Langford Memorial Library Fund	1,000.00
1915	Alfred B. Jenkins Memorial Fund	50,000.00
1918	Mr. and Mrs. William Rockefeller Fund	25,000.00
*1919-1931	Mrs. Waldron P. Brown, Memorial to Her Loved Ones	4,000.00
1920	Mrs. Frederick Baker Chapel Fund	8,000.00
1920	Susan F. Elliott Memorial Fund	5,000.00
*1923	Hamilton Young Castner Memorial Fund	5,000.00
*1925	Sherwood B. Ferris Memorial Fund	1,000.00
1929	Mellon Library Endowment Fund	9,500.00
*1931	Mrs. Laura E. O'Day In Memory of Edward C. Raymond	25,000.00
*1931	Susan G. Leland In Memory of Howard A. Leland	1.905.49
1937	Lillie I. W. Baker Fund in trust with the Pennsylvania Company, In Memory of Margaret Hepburn Walker Watson	

FREE BED ENDOWMENT FUND

1927	James Murphy Memorial Fund	1,000.00
1928	Nina Lea Memorial Fund	10,000.00
1928	George P. Cammann Memorial Fund	10,000.00
1930	Bessie Taylor Oropallo Memorial Fund	10,000.00
1936	Winifred G. Crenshaw Memorial Fund	1,000.00
1938	Christy Mathewson Memorial Fund	8,656.85

TRUDEAU FOUNDATION MEMORIAL FUNDS

1910	E. H. Harriman Medical and Research Fund	26,300.00
1911-1912	Olivia Sage Medical and Research Fund	50,000.00

CONTRIBUTIONS

TO THE

TRUDEAU SANATORIUM

From October 1, 1942 to September 30, 1943

NOTE: — Items in second column received after October 1st, 1943, to be credited in the 1944 report.

General Fund

Mr. Ernest L. Allen	25.00	
Mrs. Henry Hill Anderson	100.00	
Anonymous	25.00	
Mr. and Mrs. Stephen Baker	100.00	
Mrs. Courtlandt D. Barnes	10.00	
Mr. Daniel M. Bates	25.00	
Mr. Kemp D. Battle	15.00	
Julius Beer Good Will Association, Inc.	50.00	
Dr. Alice R. Bernheim	50.00	
Mrs. Edward D. Brandegee	50.00	
Mrs. George S. Brewster	100.00	
Mrs. Ernest T. Carter	10.00	
Dr. and Mrs. Arthur F. Chace	25.00	
Mr. Arthur A. Chalmers	50.00	
Mrs. H. W. Charles	25.00	
Mr. Henry A. Colgate	50.00	50.00
Mr. W. P. Conway	100.00	
Mrs. Joseph E. Davies	100.00	
Mrs. Henry P. Davison	25.00	
Mrs. John Adams Dix	25.00	
Mrs. Archibald Douglas	50.00	
Mr. George Fedden	10.00	
Mr. Harry Harkness Flagler	250.00	
"Friends"	764.22	
Mrs. Elbridge C. Gale	25.00	
Mrs. Rebecca Goldovitz	5.00	
Carried forward	2,064.22	50.00

Brought forward	2,064.22	50.00
Dr. Charles K. Good	20.00	
Mr. J. P. Grace	100.00	
Mrs. John Sherman Hoyt	10.00	
Mr. Richard C. Hunt	50.00	
Mrs. Philip L. James	25.00	
Mrs. Walter B. James	500.00	1,000.00
Mrs. J. B. Jamieson	10.00	
Mrs. Oliver G. Jennings	50.00	
Mrs. Walter G. Ladd	1,400.00	
Mr. and Mrs. Thomas W. Lamont	100.00	
Dr. Howard Lilienthal	10.00	
Mrs. Robert W. Locke	30.00	
Mrs. Charles W. McCutchen	100.00	
Mrs. Edwin Mayer (In Memory of Edwin Mayer)	10.00	
Dr. and Mrs. James Alexander Miller	50.00	
Miss Ellen Morris	25.00	
Mrs. William Church Osborn	50.00	
Miss Olive Pardee	100.00	100.00
Mr. and Mrs. Frederic R. Pratt	25.00	
Mr. Herbert L. Pratt	500.00	
Mrs. E. Parmalee Prentice	2,215.85	284.15
Miss Mary R. Prescott	100.00	
Mr. R. L. Pritchard	20.00	
Mr. Rudolph S. Rauch	20.00	
In Memory of B. Frank Royer	10.00	
Mr. Clarkson Runyon, Jr.	100.00	
Mr. and Mrs. Francis Louis Slade	100.00	
Mr. Benson B. Sloan	25.00	
Mrs. Alexis W. Stein	200.00	
Mr. and Mrs. Edgar B. Stern	50.00	
Rev. Anson Phelps Stokes	5.00	
Mr. Harold Phelps Stokes	20.00	
Carried forward	8,095.07	1,434.15

The Walter B. James Memorial Building — The Younger Members of the Medical Staff Live Here

Brought forward	8,095.07	1,434.15
Mr. Medad E. Stone	10.00	
Marcia Brady Tucker Foundation, Inc.	250.00	
Mr. John Tyssowski	25.00	
Mr. John F. Valentine	5.00	
Dr. W. A. Wardner and Dr. LeRoy H. Wardner	10.00	
Miss Lilla C. Wheeler	20.00	
Mr. Frederick E. Wiley	10.00	10.00
Mr. William Williams	25.00	
Mrs. Lucius Wilmerding	100.00	
Mr. Ernest H. Wood	1,631.00	
Mr. Max Yankauer	25.00	
	10,206.07	1,444.15

Mrs. Frederick Baker Chapel Fund

St. Bernard's Church (Through Monsignor C. A. Kitts)		100.00

Endowment Fund — Special Reserve

Estate of Leonilda Durieux	500.00	
Estate of Lomax Littlejohn	4,651.40	
Estate of Charles Mohr	14,700.00	
	19,851.40	

Entertainment Fund

Mr. Edward E. Bashford	50.00	50.00
Mrs. Lawrason Brown	25.00	25.00
Mr. Harry Cambeis	5.00	5.00
Mr. Lester R. Fink	25.00	25.00
Miss Dorothy Forbes	35.00	35.00
Mrs. Hamilton King	10.00	
Mrs. O. F. Langmann	10.00	10.00
In Memory of Jane Rose	50.00	
	210.00	150.00

Free Bed Fund

Mr. R. B. Aitchison	10.00	
Alumni	113.00	
Anonymous	112.00	2.00
Anonymous	50.00	
Anonymous	71.40	15.68
Anonymous	1.00	
Mrs. Faye August		5.00
Mr. Robert G. Babcock	20.00	
Mr. John H. Baird	25.00	
Mr. Milton S. Beck	5.00	
Dr. Margaret Bevans	5.00	
Mrs. George P. Cammann (In Memory of George P. Cammann)	10.00	
Chapel Collections	53.66	
Dr. Samuel Chernaik	25.00	
Mr. Starling W. Childs	20.00	
Mr. Woodward D. Clark	15.00	5.00
Mr. Isidore Cohen	5.00	
Dr. Goldie B. Corneliuson	5.00	
Miss Helen C. Corner	10.00	
Mr. Thomas J. Cullen	10.00	
Mrs. Franck G. Darte	25.00	
Dr. David Davidson and Dr. Rudolph Haas	15.00	
Dr. Louis R. Davidson	25.00	
Mr. Joseph M. Day	5.00	
DeCoppet and Doremus (Through Dr. Edward P. Eglee)	100.00	
Miss Emma E. Drew	5.00	
Mr. George W. Fischer	5.00	
Dr. William J. Frank	10.00	
Rev. F. Gray Garten	10.00	
Miss Frances M. Gibbs	10.00	10.00
Carried forward	776.06	37.68

Administration Building Lobby

Brought forward	776.06	37.68
Miss A. Louise Gilbert	10.00	
Mr. Samuel Ginns	5.00	
Dr. Emil Goetsch	15.00	
Mr. William G. Greeby		5.00
Mr. Norman D. Greene and Mr. Harry Greenebaum	50.00	
Miss Ethel M. Hall	5.00	
Mr. Meyer Halpern	10.00	
Mrs. Helen Marie Harriot	10.00	
Mrs. Henry P. U. Harris	50.00	
Mr. Louis Harris	10.00	
Dr. F. S. Hassett	10.00	
Dr. Arthur C. Hehn	10.00	
Mr. William E. Hill	100.00	
Mr. H. F. Holeman	25.00	25.00
Mr. Theodore T. Johnson		10.00
Mr. George A. Kenny	5.00	
Mrs. Marie Bernard Klor	5.00	
Miss Mae C. Krampert	5.00	
Mr. Rudolf Kuhlmann	10.00	
Mr. Max Lager	100.00	
Dr. Austin Lamont	200.00	
Dr. Alexander H. Levine	10.00	
Mr. Jacob Levy	5.00	
Mrs. Erasmus C. Lindley	10.00	
Miss Florence Ludewig	10.00	
Mr. William R. Luhrs		5.00
Miss Mary Louise Mark	5.00	5.00
Mr. Harry Marks		10.00
Mrs. George B. Miller	5.00	
Hon. Hugh Th. Miller	100.00	
Davella Mills Foundation	2,000.00	2,000.00
Dr. James Monroe	100.00	
Carried forward	3,656.06	2,097.68

Brought forward	3,656.06	2,097.68
Mrs. William H. Moore	1,000.00	
Dr. Kenneth A. Morris		100.00
Mr. Irving Mushlin	6.00	
Miss Margaret G. Myers	10.00	
Mr. Charles J. Nelia		5.00
Mrs. Helen L. Newman		5.00
Mr. S. T. Nierenberg	100.00	
Mr. Murry P. Nossiter	10.00	25.00
Miss Katharine deB. Parsons	25.00	
Mrs. Hetty S. Phillips	5.00	
Mr. and Mrs. Stephen Phillips	1,000.00	
Mr. Irvin T. Pollack		5.00
Employees of Precision Attachment Works	8.49	
Dr. John A. Prickett	10.00	
Miss Josephine Rappaport	5.00	
Refund from 1930 Beneficiary	50.00	
Dr. Rufus T. Reid	2.00	25.00
Mrs. Edward D. Renouf	10.00	10.00
Mr. Alan I. Rothstein	10.00	
Miss Alice Rudy		10.00
Dr. and Mrs. A. N. Saperstein	115.00	
Mrs. George J. Schreiber	10.00	
Mr. Albert Schulman	5.00	
Mr. Ralph Seligman	7.00	
Dr. Alvin O. Severance	5.00	
Miss Caroline B. Sherman	5.00	
Miss D. Josephine Slagle (In Memory of Mrs. David W. Slagle)	25.00	
Dr. Grete Stohr	10.00	
Dr. Eugene F. Traut	100.00	
Dr. Francis B. Trudeau	30.00	
Dr. Earl L. Warren		60.00
Mr. Richard D. Whitton	10.00	
Carried forward	6,229.55	2,342.68

Brought forward	6,229.55	2,342.68
Dr. Charles B. Wigderson	10.00	
Mr. Henry Willcox	25.00	
Mr. Albert W. Worsfold	5.00	
Mr. Grosvenor S. Wright	10.00	
Mrs. Kathryn W. Zimmerly	10.00	
	6,289.55	2,342.68

Edward A. Kerbs Cottages Maintenance Fund

Mrs. Edward A. Kerbs	1,000.00	
Mrs. Jeanne E. Kerbs Simon	1,000.00	1,000.00
	2,000.00	1,000.00

Mellon Library Endowment Fund

Anonymous	5.00	

Memorial Free Bed Fund

Mr. W. Hustace Hubbard	200.00	
Mr. and Mrs. Samuel Joseloff (In Memory of Walter E. Joseloff)	500.00	500.00
	700.00	500.00

D. Ogden Mills Training School for Nurses Fund

Mr. and Mrs. Ogden Reid	300.00	

Nominated Bed Fund

Mrs. Meredith Hare		350.00
Messrs. W. Averell and E. Roland Harriman	450.00	
Mr. William G. Irwin	400.00	
Mr. and Mrs. Ogden Reid	900.00	
	1,750.00	350.00

Scholfield Workshop Fund

In Memory of Charles R. Armstrong	5.00	
Miss Gertrude M. Babcock	10.00	
In Memory of Otakar Barkus	5.00	
In Memory of Kathryn Phelps Becker	5.00	
Mr. Saul Grossman	3.45	
Mr. Will G. Hamilton	10.00	
Mrs. Meredith Hare		510.00
In Memory of Lillian Hunt	5.00	
Mr. George Kohn	10.00	
Miss Letitia H. Linsley	5.00	
Mrs. Pitt Petri	21.25	
In Memory of Isobel Ross	5.00	
Estate of Kirke M. Smith	30.75	
	115.45	510.00

Contributions to Research and Teaching Funds
Edward L. Trudeau Foundation

American Mutual Alliance	5,000.00	
Mr. Henry R. Anderson	5,000.00	
Anonymous	5,000.00	5,000.00
Mr. S. B. Eckert	1,070.28	
Dr. Iago Galdston	10.00	
McCann-Erickson, Inc. (through Dr. Iago Goldston)		100.00
Miscellaneous Donations	80.00	
Dr. David T. Smith		10.00
Mr. Frank J. Tone (for Endowment)	1,000.00	
Mr. Frank J. Tone		500.00
Transferred from Trudeau Sanatorium Special Reserve, for physiological research in connection with University of Rochester	4,000.00	
University of Rochester	4,000.00	2,000.00
	25,160.28	7,600.00

The Baker Memorial Chapel

Trudeau School of Tuberculosis

Dr. John Alexander	50.00	
Class of 1942, for Lectureship	28.00	
Class of 1943, for Lectureship		52.50
Lillia Babbitt Hyde Foundation, (through Mr. Charles C. Harris, for 1942 and 1943)	10,000.00	
	10,078.00	52.50

Saranac Laboratory Fund

Adirondack Fund for the Tuberculous	1,000.00	249.99
Aluminum Company of America	5,000.00	
Canadian Asbestos Products	351.00	
Clifton Ore Company	378.00	28.00
Mrs. Bigelow Crocker	10.00	
Mrs. Charles L. Crocker	50.00	
Mr. Thomas M. Durkan	175.00	
Mr. Dudley T. Easby	5.00	
Dr. Leroy U. Gardner	595.00	330.00
General Hospital of Saranac Lake	1,000.08	250.02
Dr. Hurston F. Heslington	25.00	
Indust'l Hygiene Foundation of America	4,000.00	750.00
Inland Steel Company	1,750.00	437.53
Johns-Manville Corporation	2,500.00	
W. H. Loomis Talc Corporation	300.00	
Manganese Ore Corporation	400.00	
Merck & Company	1,500.00	
Miscellaneous contributions	492.50	63.00
Office of Scientific Research and Development	5,346.35	
Owens-Corning Fiberglas Corporation	4,114.50	467.50
Onondaga Pottery Company	500.00	
Carried forward	29,492.43	2,576.04

Brought forward		29,492.43	2,576.04
Pickands Mather & Co., for Iron Ore Ass'n:			
Payments on contract . . .		22,500.00	5,625.00
For Widow's Bonus . . .		10,000.00	
Republic Steel Corporation . . .		3,675.00	
St. Joseph Lead Company		1,000.00	
Sales of Symposium book		23.00	
Dr. Homer L. Sampson		85.00	
State Insurance Fund		625.00	125.00
Sylvania Electrical Products, Inc. . .		3,750.00	1,250.00
United States Gypsum Company . .		1,497.50	120.00
In Memory of Sydney Lunt Wood:			
Miss Sarah C. Armistead	$5.00		
Mr. John P. Wood . .	20.00		
Miss Susan M. Wood . .	50.00	75.00	
Drs. LeRoy H. & William A. Wardner		10.00	
		72,732.93	9,696.04

Miscellaneous Donations

Miss Joan H. Brown . . . . . Fur coat

Christ Church Guild of Short Hills, N.J.
Knitted articles, sweaters, mittens, sox and toques

Mr. Robert Cron . . . . . Tools and pencils

Mrs. Frank H. Filley . Four colored spreads for X-ray dressing rooms

Mr. F. H. Filley . . . Bolt of material for Workshop

Mr. William Grandjean . . Two copper acid pans and dapping pans for metal work

Mr. Saul Grossman . . Leather flowers and materials for making flowers

Mrs. B. Brewster Jennings . . . . Two fur coats

Miss Irma Kuhne . . . . . Fur coat

Mrs. Vernon Laurence . . All of Mr. Laurence's tools and equipment for metal and leather work

Mrs. J. Meyer . . . . . Fur coat

Mr. William Oliver . . . . Zinc etchings for cards

Mrs. Pitt Petri . . Flowers for Workshop window box

Mrs. C. M. Pratt . . . . . Fur coat

Mrs. Harold I. Pratt . . . . . Fur coat

Mrs. Francis Rogers . . . . . Fur coat

Mrs. Francis Rogers and Mrs. Shelton E. Martin
Fur-lined coat

Miss Maud Solari . . . . . Two coats

Mrs. John B. Walker . . . . . Pair of crutches

Miss Lilla C. Wheeler . . Slippers and subscription to magazine for Wheeler Cottage girls

Lawrason Brown Memorial Medical Library

Mr. Alix W. Stanley — Gift of a Portrait of Lawrason Brown, M.D.

Donors of Books and Periodicals

Dr. Edward R. Baldwin, Belgian Information Center, Mr. Adolph Bergman, Free French Press and Information Service, Miss Evelyn F. Hamilton, Dr. Fred H. Heise, Mr. H. M. Higgs, Miss Edna E. Lohmann, Miss Margaret Bryce Mundie, The Netherlands Information Bureau, The Netherland Publishing Corporation, Mrs. Cornelia B. Phelps, Dr. William Lyon Phelps, The Polish Review Publishing Company, Royal Norwegian Information Service, Mrs. James R. Sheffield, Miss Lila Skinkle, Soviet Russia Today Publications, Inc., Miss Viola Steger.

Donors of Subscriptions to Magazines

Editors of "The Compressed Air Magazine," Concordia Publishing Company, Florida State Sanatorium, Mr. and Mrs. William V. Griffin, Mrs. Walter B. James, Mr. Henry Janssen, Miss Anna M. Kohnken, Miss Eleanor M. Mellon, Editors of "The New York Masonic Outlook," Potts Memorial Hospital, Mr. David A. Smart, Publisher of "Esquire" and "Coronet," U. S. Department of Agriculture, Mr. Ernest H. Wood.

EDITOR
27 JUN 1944
BRITISH MEDICAL

FORM OF BEQUEST

I GIVE and bequeath to "*The Trudeau Sanatorium*" of Essex County, State of New York, incorporated under the laws of the said State of New York the 4th day of March, 1889, the sum of ——————— dollars: To have and possess the same unto the said "*Trudeau Sanatorium,*" its successors or assigns, to the uses, disposition and benefits thereof forever.

Note: If the bequest is intended for the research and teaching department the form should be amended by inserting "*The Edward L. Trudeau Foundation of the*" before the words "*Trudeau Sanatorium*" where they occur in the above.

FORM OF DEVISE

I GIVE and devise to "*The Trudeau Sanatorium*" of Essex County, State of New York, incorporated under the laws of the said State of New York the 4th day of March, 1889, all that certain piece or parcel of land (with the buildings thereon erected), situated, lying and being etc. (here describe property): To have and to hold the same unto the said "*Trudeau Sanatorium,*" its successors or assigns, to its own use and behoof in fee simple absolute.

MEMORIAL AND ENDOWED FREE BEDS

THE sum of five hundred dollars ($500.00) will establish a Free Bed for any period of six months' treatment, as a memorial if desired, or

An endowed Free Bed may be established in perpetuity to be occupied for such number of hospital days as shall be covered by the income from the endowment given for the purpose.

Such gifts to be named by the donor, and the applicants for the privileges to be subject to the same requirements in the entrance examinations, rates for board, and all other rules and regulations existing at the time for patients of the Sanatorium.